

ELEVATION

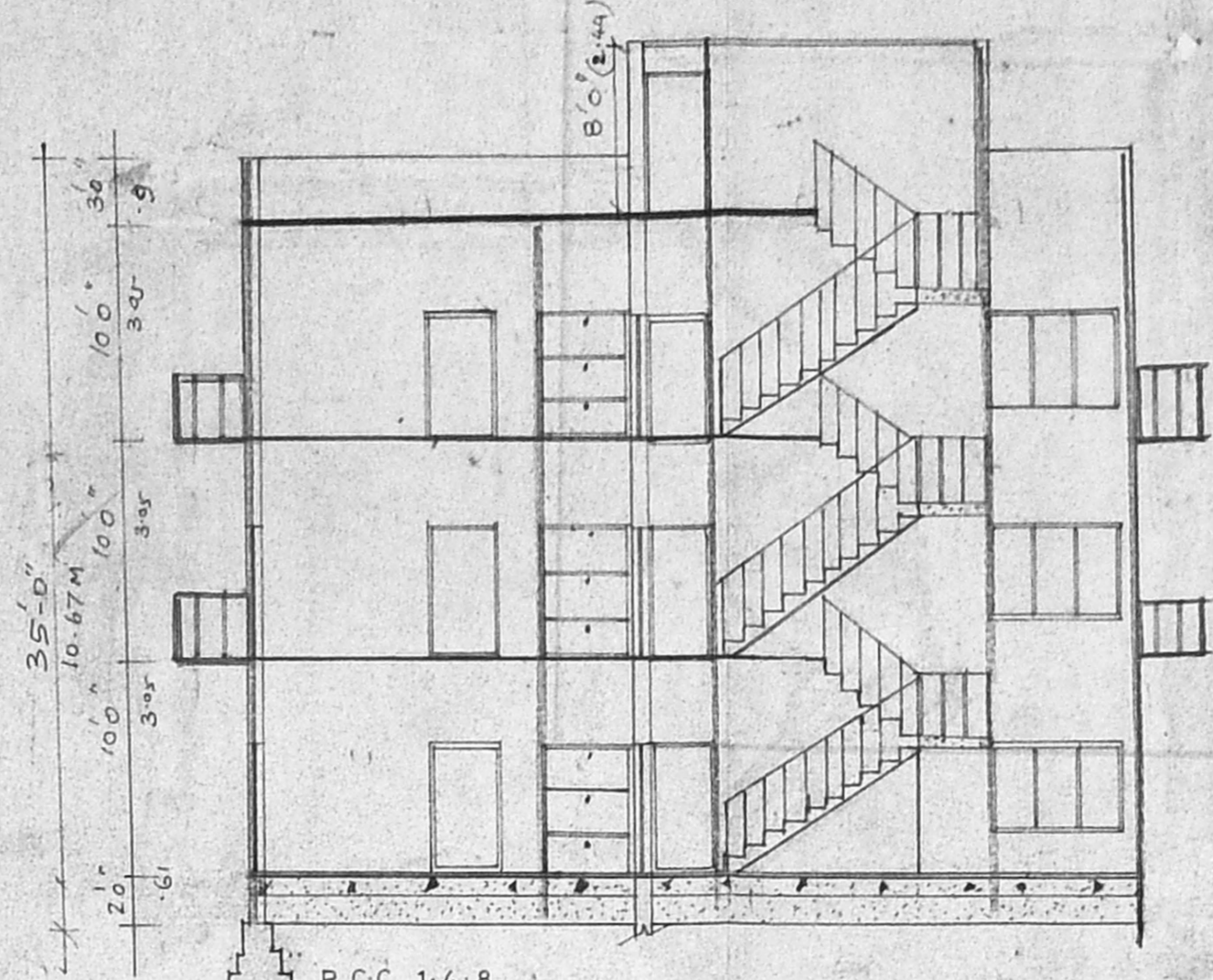

SECTION ON 'AB'

SPECIFICATIONS

- OVER HEAD TANK SCIENTIFICALLY SEALED
- PARAPET WALL 9"TH 3"CH WEATHERING COURSE WITH B.J.L
- PRESSING TILES
- R.C.C ROOF SLAB 12.4 MIX 2 1/2"TH CHEUNG PLASTERING INCM 1:3
- BRICK WORK INCM 1:6
- RCC LINTEL CUM SUNSHADE IN 12.4 MIX JOINERIES WITH COUNTRY WOOD
- MOSAIC FLOORING
- P.C.C 1:4:8
- SAND FILLING

PLAN SHOWING THE PROPOSED ADDITION TO THE EXISTING BUILDING LIG FLATS AT BLOCK NO.150, LOTUS COLONY 'N' BLOCK, 6TH AVENUE, ANNA NAGAR EAST, MADRAS - 600102 MADRAS CORPORATION DIVISION OLD NO. 74, NEW NO. 67 T.S. NO. 31 PART AND 32 PART BLOCK NO. 12 OF AYANAVARAM VILLAGE.

AREA DETAILS

PROPOSED	EXISTING
PLOT AREA	59.116
PROPOSED GROUND FLOOR AREA	13547.5
FIRST FLOOR AREA	462.31
SECOND FLOOR AREA	68.89
TOTAL FLOOR AREA	57.59
EXISTING GROUND FLOOR AREA	1762.66
FIRST FLOOR AREA	4680
SECOND FLOOR AREA	4680
TOTAL FLOOR AREA	14040
COVERAGE	39.12%

APPROVED
 FOR MEMBER SECRETARY
 CHENNAI METROPOLITAN
 DEVELOPMENT AUTHORITY
 CHENNAI-600 008.

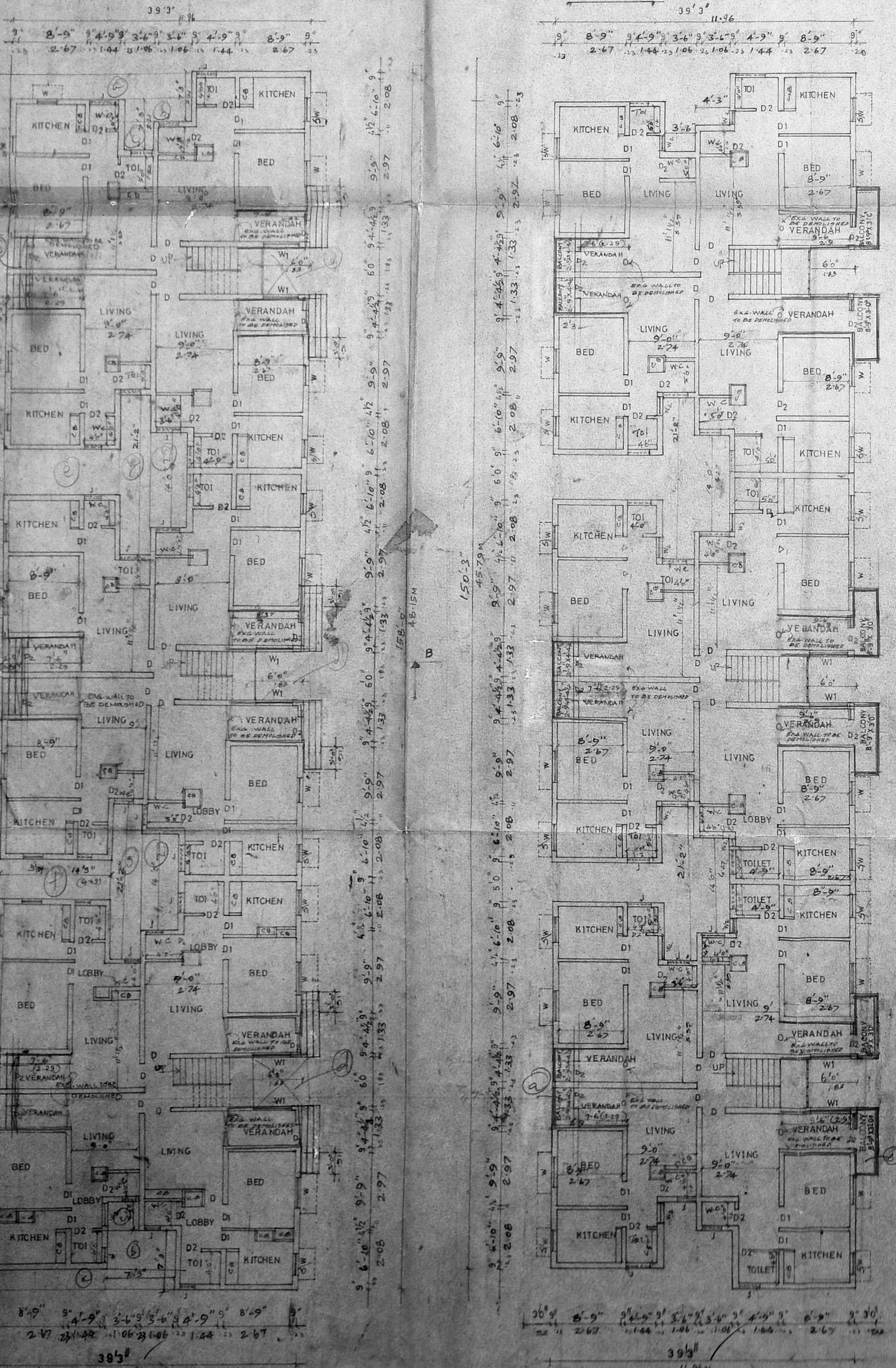

GROUND FLOOR PLAN

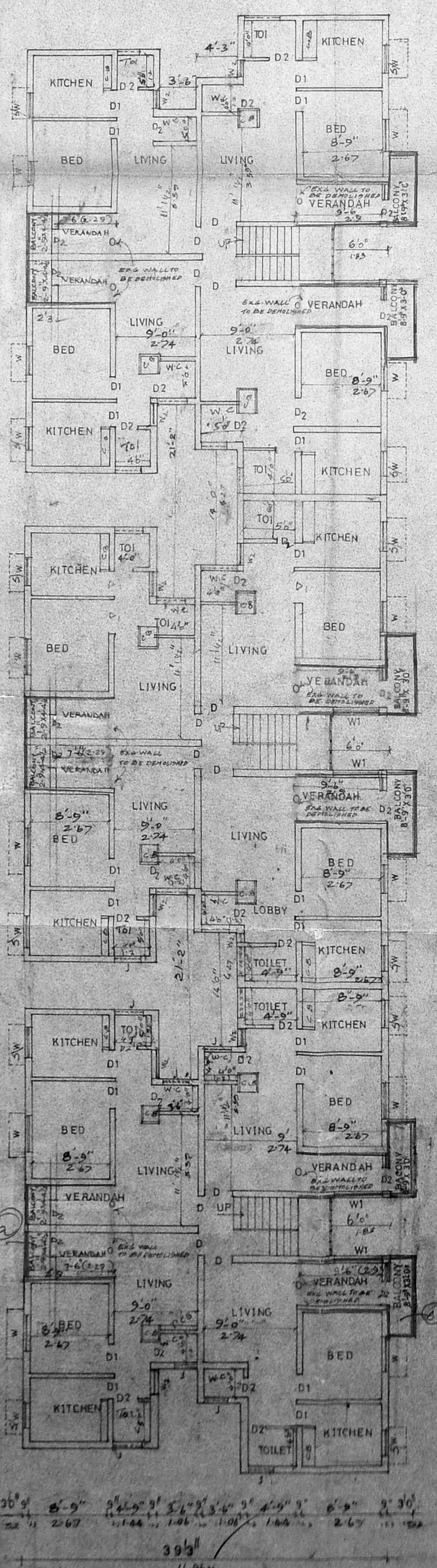

TYPICAL FLOOR PLAN
 FIRST FLOOR & SECOND FLOOR

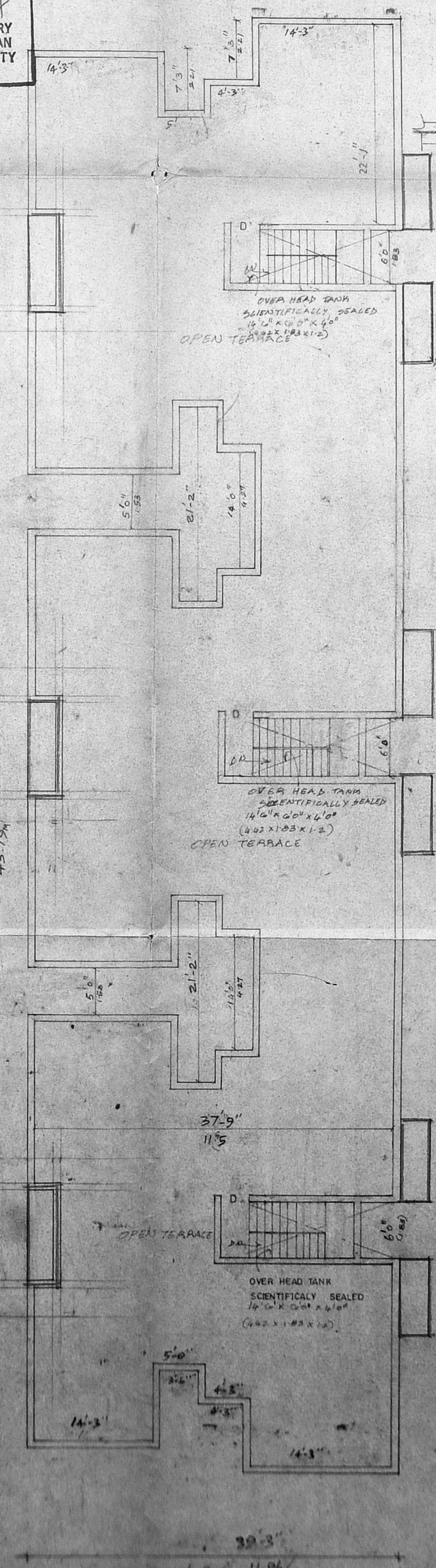

TERRACE FLOOR PLAN

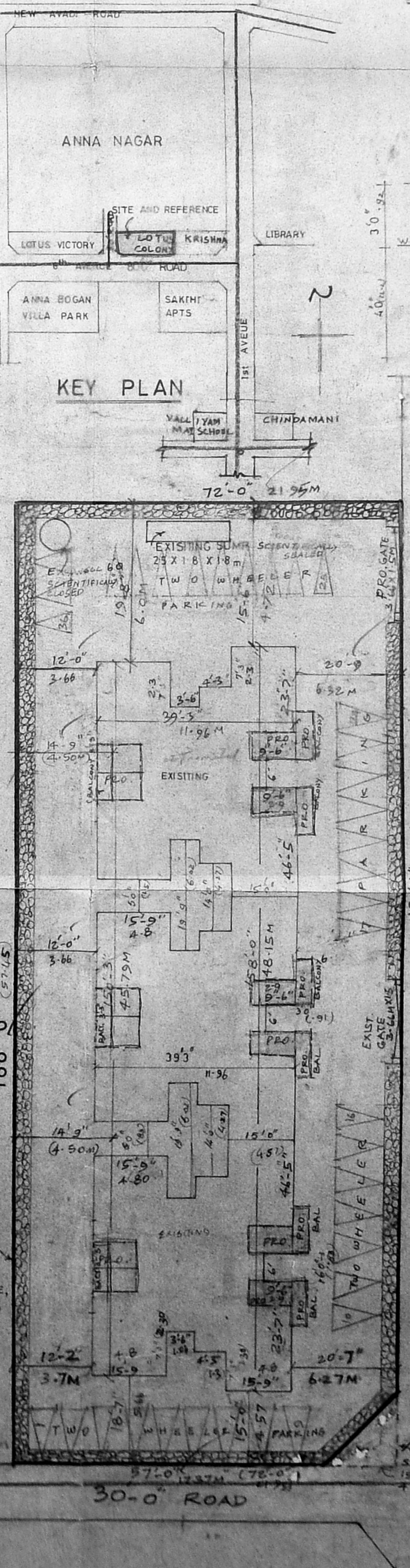

SITE PLAN

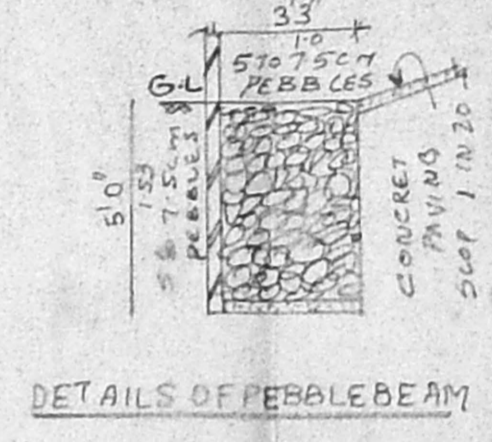

DETAILS OF PEBBLE BEAM

PLAN

KEY PLAN

JOINERY

D DOOR	3'0" x 6'6"	4.91
D DOOR	2'6" x 6'6"	16.74
W WINDOW	4'0" x 6'0"	24.00
SW SLIT WINDOW	3'0" x 4'0"	12.00
RCC JALLY	2'0" x 3'0"	6.00
W WINDOW	5'0" x 6'0"	30.00
W WINDOW	4'5" x 6'0"	27.00

NOTES

- SINCE LOW LEVEL SLAB PROVIDED AT 225 LEVEL IN THE WC ROOM (THE) RCC JALLY HAS TO BE PLACED JUST BELOW THE LOW LEVEL SLAB WITH SILL LEVEL.
- THIS DRG SUPER SIDES DRG SO NO 101/76. THE WALL THICKNESS MAY MODIFIED BASED ON THE NATURE OF WALL PROPOSED FOR CONSTRUCT.
- THIS DRAWING PREPARED BASED ON LETTER NO TN GEN 77/1072

PROPOSED	EXISTING
DEMOLITION PORTION	
ROAD	
BOUNDARY	
EXISTING	

TAMIL NADU HOUSING BOARD

DESIGN OF LIG FLATS
 GROUP OF FOUR DWELLING
 UNITS ROW HOUSING BY TNHB.

Sd /
 CHIEF ENGINEER
 S-D NO 39/77

OWNER'S SIGNATURE
 REGISTERED ARCHITECT
 N. V. RAVI
 RA-333

N.V. RAVI
 REGISTERED ARCHITECT
 RA No 336